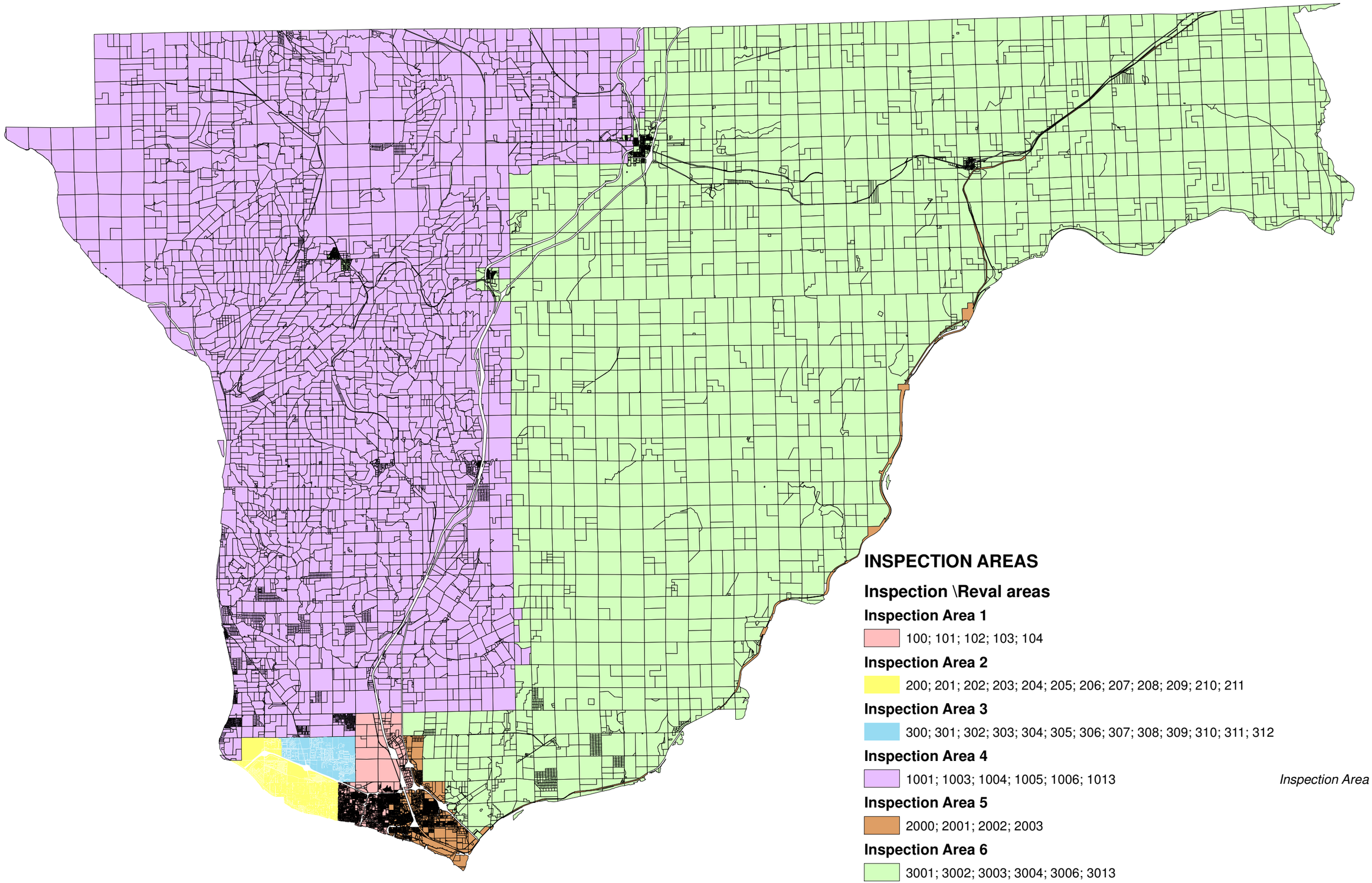
INSPECTION AREAS
Inspection \Reval areas
Inspection Area 1
100; 101; 102; 103; 104
Inspection Area 2
200; 201; 202; 203; 204; 205; 206; 207; 208; 209; 210; 211
Inspection Area 3
300; 301; 302; 303; 304; 305; 306; 307; 308; 309; 310; 311; 312
Inspection Area 4
1001; 1003; 1004; 1005; 1006; 1013
Inspection Area 1000
Inspection Area 5
2000; 2001; 2002; 2003
Inspection Area 6
3001; 3002; 3003; 3004; 3006; 3013